

Notes:

ALL DIMENSIONS TO BE CHECKED ON SITE PRIOR TO COMMENCEMENT OF ANY WORK RELATING TO THESE DRAWINGS. FIGURED DIMENSIONS SHOULD TAKE PREFERENCE OVER SCALED, ACCURATE DIMENSIONS REQUIRED SHOULD NOT BE SCALED FROM A PDF COPY OR SHOULD REFER TO SPECIFIC FIGURED DIMENSIONS ON THE DRAWING.

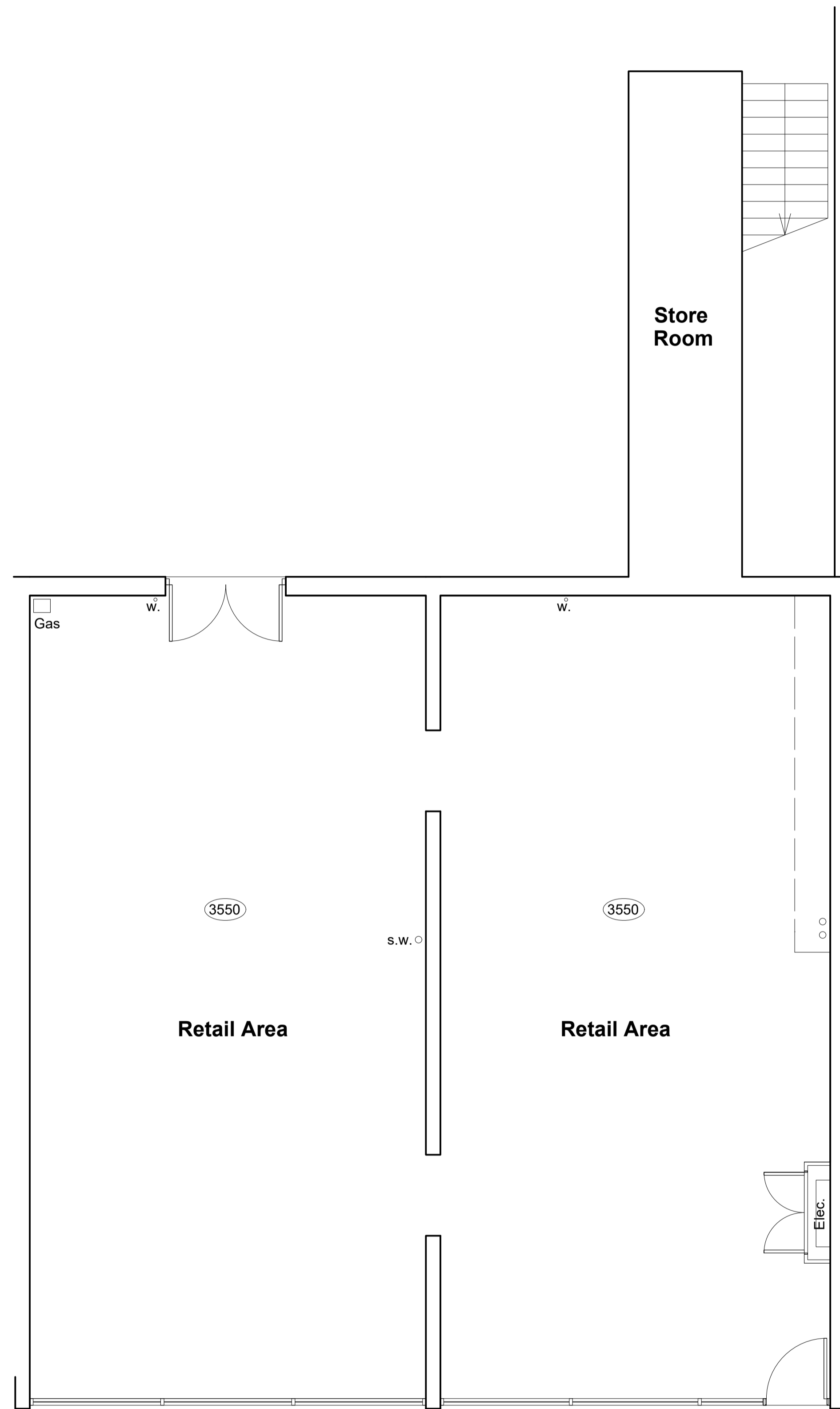

Floor Plans

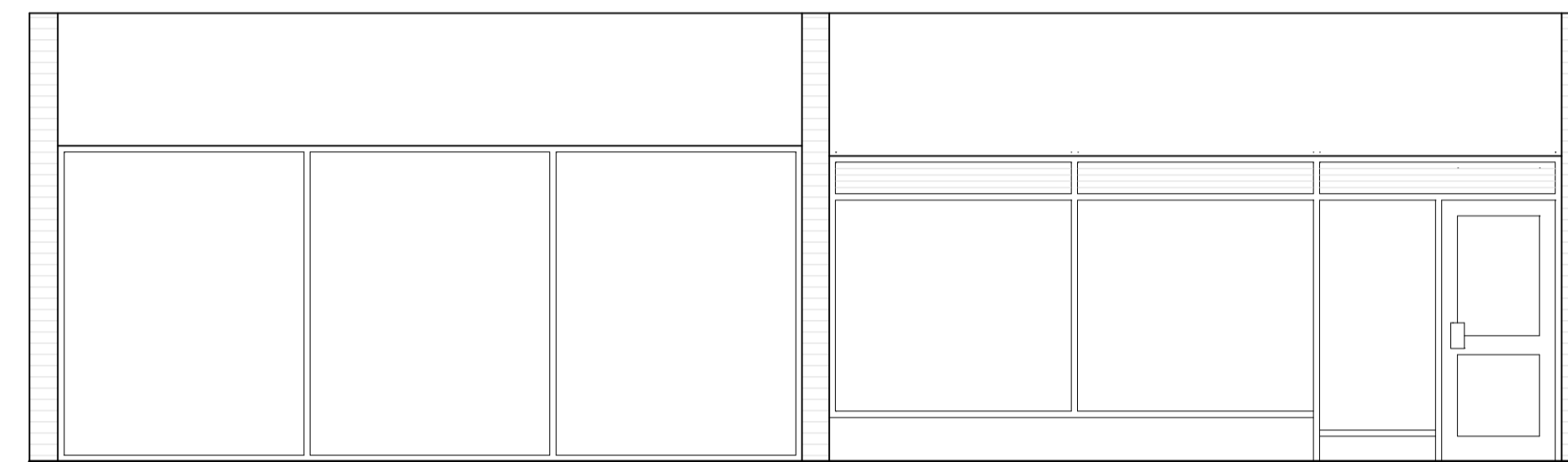

Front Elevation

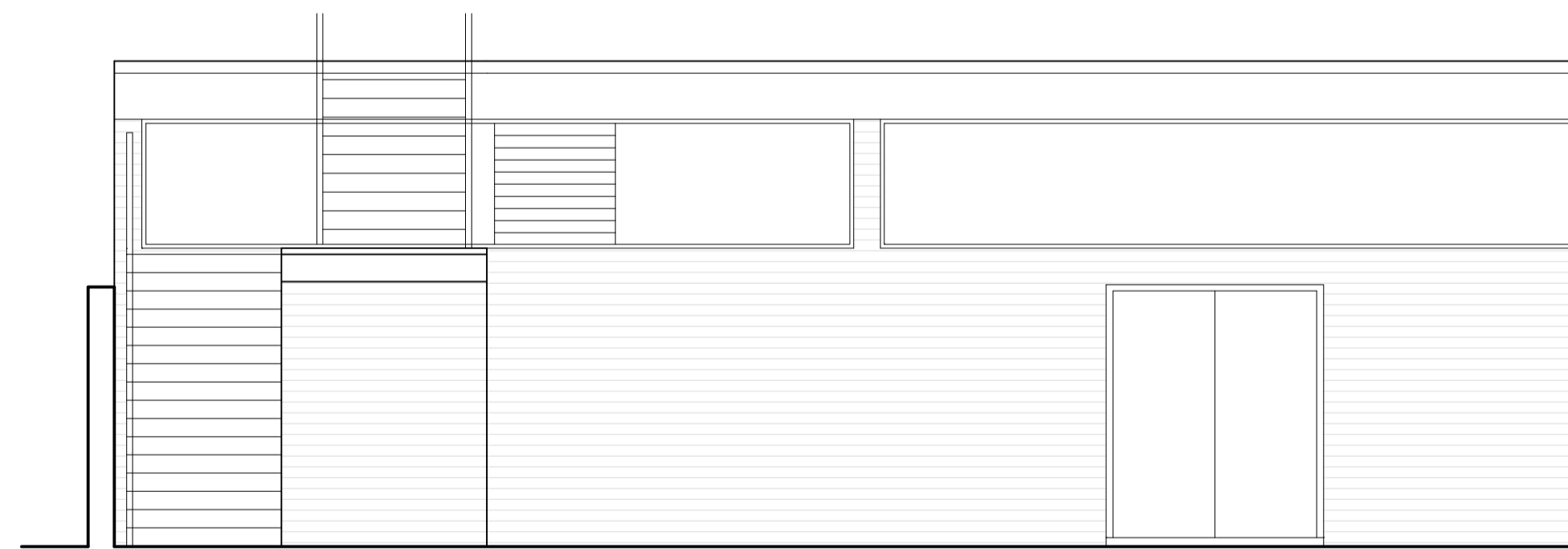

Rear Elevation

REV:	DESCRIPTION:	BY:	DATE:
STATUS:			

**LCP**

**01384 400123**

[www.lcpproperties.co.uk](http://www.lcpproperties.co.uk)

CLIENT:

SITE:  
4 & 5 Gresham Court, Cheltenham.

TITLE:  
Floor Plans & Elevations as Existing

SCALE AT A1: 1:50	DATE: Oct 2018	DRAWN: JH	CHECKED:
PROJECT NO:	DRAWING NO:	REVISION:	