

Notes:

ALL DIMENSIONS TO BE CHECKED ON SITE PRIOR TO COMMENCEMENT OF ANY WORK RELATING TO THESE DRAWINGS. FIGURED DIMENSIONS SHOULD TAKE PREFERENCE OVER SCALED, ACCURATE DIMENSIONS REQUIRED SHOULD NOT BE SCALED FROM A PDF COPY OR SHOULD REFER TO SPECIFIC FIGURED DIMENSIONS ON THE DRAWING.

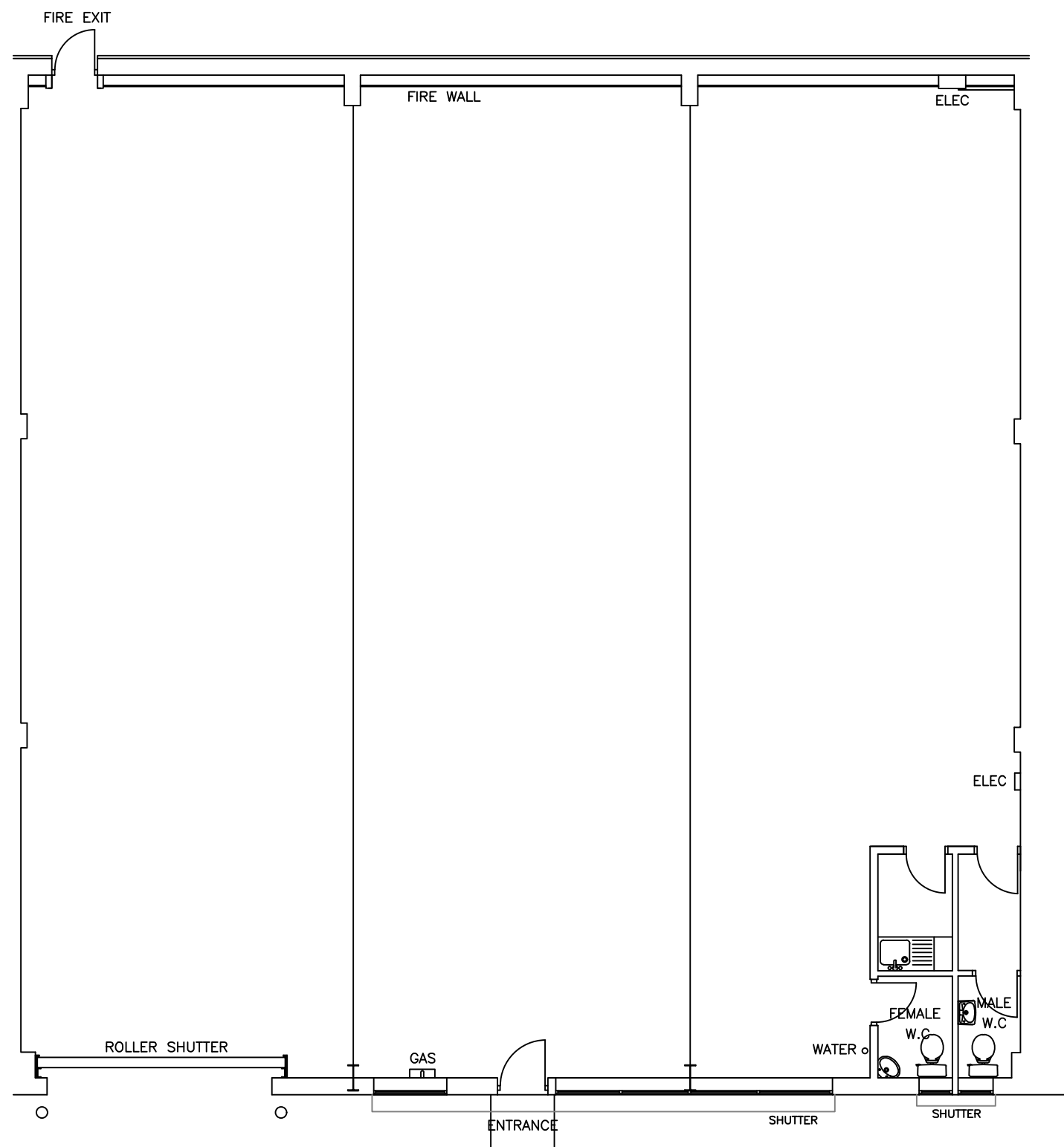

Ground Floor Plan (1:100)

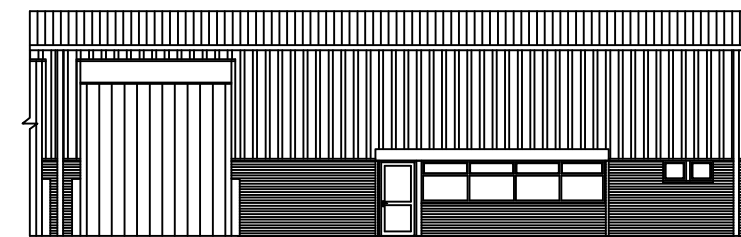

Front Elevation (1:200)

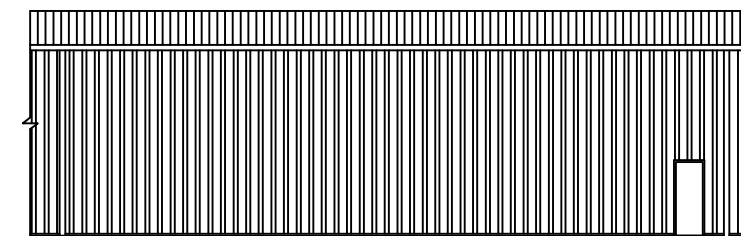

Rear Elevation (1:200)

REV:	DESCRIPTION:	BY:	DATE:
STATUS:			

**LCP**

**01384 400123**  
www.lcpproperties.co.uk

SITE:  
Unit 11  
Grisedale Road,  
Old Hall Estate,  
Bromborough

CLIENT:  
L.C.P Properties Ltd.

TITLE:  
Floor Plan/Survey

SCALE AT A3: 1:100/1:200	DATE: Jan '18	DRAWN: AJ	CHECKED:
-----------------------------	------------------	--------------	----------

PROJECT NO:	DRAWING NO:	REVISION:
-------------	-------------	-----------